

SOFTWARE TESTING CERTIFICATE COURSE



Introduction

- WHAT IS QUALITY?
- WHAT IS TESTING?
- WHY TESTING?



SDLC

- SOFTWARE DEVELOPMENT LIFE CYCLE

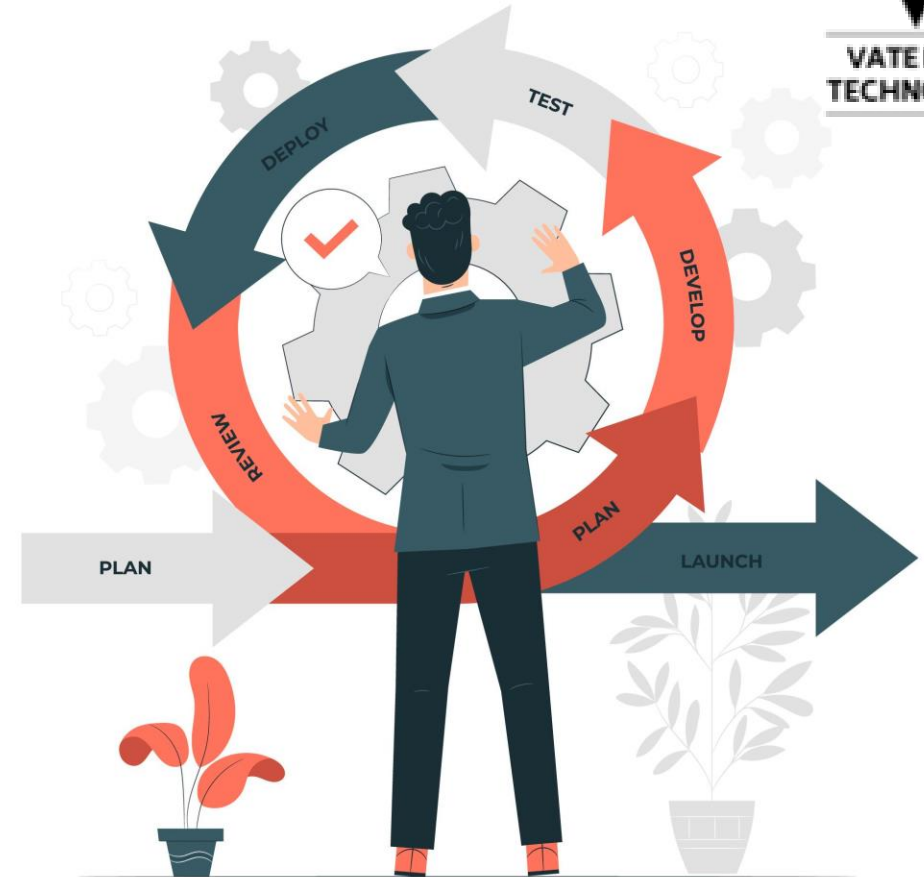

Testing Methodology

- BLACK BOX TESTING
- WHITE BOX TESTING
- GREY BOX TESTING



Levels of Testing

- UNIT LEVEL TESTING
- MODULE LEVEL TESTING
- INTEGRATION LEVEL TESTING
- SYSTEM LEVEL TESTING
- USER ACCEPTANCE LEVEL TESTING



Types of Testing

- BUILD VERIFICATION TESTING/BUILD ACCEPTANCE TESTING/SANITY TESTING
- REGRESSION TESTING
- RE TESTING
- ALPHA TESTING
- BETA TESTING
- STATIC TESTING
- DYNAMIC TESTING
- COMPATABILITY TESTING
- MONKEY TESTING
- INSTALLATION TESTING



Software Testing Life Cycle

STLC

- Requirement Analysis
- Test Planning
- Test case development
- Test Environment setup
- Test Case Execution
- Test Cycle closure



TEST CLOSURE **ACTIVITY**

- TEST EXECUTION STOP CRITERIA
- TEST SUMMARY REPORTS

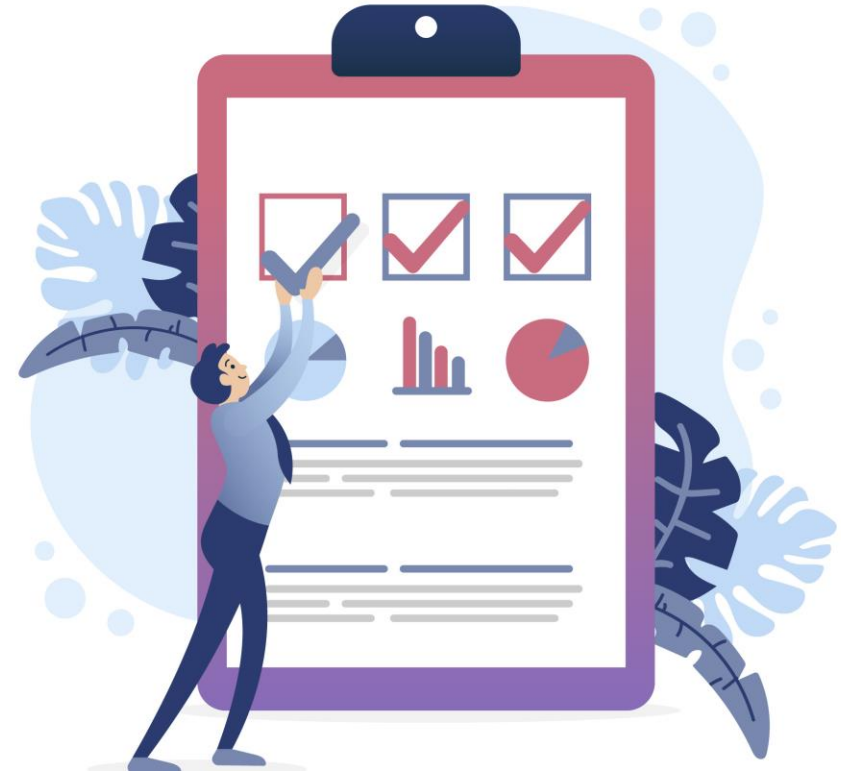

WAYS OF TESTING

MANUAL TESTING

AUTOMATION TESTING

DRAWBACKS OF MANUAL TESTING

DRAWBACKS OF AUTOMATION TESTING

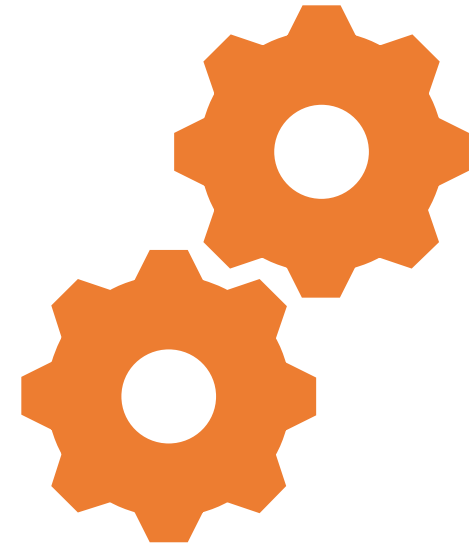

COURSE FEE STRUCTURE

SOFTWARE TESTING



COURSE	DURATION	TOTAL FEES	10% Discount
Manul Testing	3 Month	14700.00	13230.00
Manual + Automation	5 Month	29300.00	26370.00
Manual + Automation + Mobile App + Responsive Site + Apl Testing + Performance Testing + Security Testing	6 Month	51250.00	46125.00